

1-1-1982

Freedom Township

EMU Historic Preservation Graduate Program
Eastern Michigan University

Follow this and additional works at: <http://commons.emich.edu/wchpp>

Recommended Citation

Eastern Michigan University Historic Preservation Graduate Program. (1982). "Freedom Township." *Washtenaw County Collection Historic Preservation Program Surveys*. Eastern Michigan University Archives, Digital Commons@EMU. URL

This Survey is brought to you for free and open access by the University Archives at DigitalCommons@EMU. It has been accepted for inclusion in Washtenaw County Historic Preservation Program Surveys by an authorized administrator of DigitalCommons@EMU. For more information, please contact lib-ir@emich.edu.

Survey Name WASA

Photograph: Site Number

Ownership/Section Freedom #42

N-14-02-300-002

Roll Number 63

Surveyor/Date Dmoran 6/29

10050
Walters 8214 11201

Frame Number 3524

View North

Structural Shape:	Number of Stories	Main Unit:	Roof Type:	Architectural Detailing:
01 <input type="checkbox"/> Narrow Oblong	201 <input checked="" type="checkbox"/> 1 or 1 1/2		301 <input type="checkbox"/> Gable facing front	401 <input type="checkbox"/> Classic Revival
02 <input type="checkbox"/> Wide Oblong	202 <input type="checkbox"/> 2 or 2 1/2		302 <input checked="" type="checkbox"/> Gable eave to front	402 <input type="checkbox"/> Gothic Revival
03 <input type="checkbox"/> Upright & Wing	203 <input type="checkbox"/> 3		303 <input type="checkbox"/> Center Gable	403 <input type="checkbox"/> Italianate
04 <input type="checkbox"/> Basilica	204 <input type="checkbox"/> Other _____		304 <input type="checkbox"/> Cross Gable	404 <input type="checkbox"/> Second Empire
05 <input type="checkbox"/> Cruciform		Side Wing:	305 <input type="checkbox"/> Multigable	405 <input checked="" type="checkbox"/> Queen Anne
06 <input checked="" type="checkbox"/> Square	205 <input type="checkbox"/> 1 or 1 1/2		306 <input type="checkbox"/> Gambrel	406 <input type="checkbox"/> Colonial Revival
07 <input type="checkbox"/> Irregular	206 <input type="checkbox"/> 2 or 2 1/2		307 <input type="checkbox"/> Saltbox	407 <input checked="" type="checkbox"/> Bungalow
08 <input type="checkbox"/> Other _____			308 <input type="checkbox"/> Mansard	408 <input type="checkbox"/> Tudor
			309 <input type="checkbox"/> Flat Hip	409 <input type="checkbox"/> Cape Cod Revival
			310 <input type="checkbox"/> Steep Hip with Ridge	410 <input type="checkbox"/> Other _____
			311 <input type="checkbox"/> Peaked Hip	411 <input checked="" type="checkbox"/> No Detailing
			312 <input type="checkbox"/> Other _____	

Roof Constructions:	Roof Trim:	Type of Siding:	Building Detail:
01 <input type="checkbox"/> Belvedere	601 <input type="checkbox"/> Plain	701 <input type="checkbox"/> Horizontal Board	801 <input type="checkbox"/> Corner Pilasters
02 <input type="checkbox"/> Turret (s)	602 <input type="checkbox"/> Boxed Cornice	702 <input type="checkbox"/> Vertical Board	802 <input type="checkbox"/> Quoins
03 <input type="checkbox"/> Gable Dormer (s)	603 <input type="checkbox"/> Boxed Cornice & Returns	703 <input type="checkbox"/> Board & Batten	803 <input type="checkbox"/> End Boards
04 <input checked="" type="checkbox"/> Shed Dormer (s)	604 <input type="checkbox"/> Pedimented Cornice	704 <input type="checkbox"/> Brick	804 <input type="checkbox"/> Door Trim: _____
05 <input type="checkbox"/> Hip Dormer (s)	605 <input type="checkbox"/> Bargeboard	705 <input type="checkbox"/> Stone	805 <input type="checkbox"/> Window Hood: _____
06 <input type="checkbox"/> Wall Dormer (s)	606 <input type="checkbox"/> Brackets	706 <input type="checkbox"/> Cobblestone	
07 <input type="checkbox"/> Other _____	607 <input type="checkbox"/> Dentils	707 <input type="checkbox"/> Stucco	806 <input type="checkbox"/> Arcading
	608 <input type="checkbox"/> Eave Rafters	708 <input type="checkbox"/> Concrete	807 <input type="checkbox"/> Decorative Sill
	609 <input type="checkbox"/> Other _____	709 <input checked="" type="checkbox"/> Aluminum/Asbestos	808 <input type="checkbox"/> Frieze Windows
		710 <input type="checkbox"/> Wood Shingle	809 <input type="checkbox"/> Bay Window (s)
		711 <input type="checkbox"/> Other _____	810 <input type="checkbox"/> Special Features: _____

Window Lights:	Front Porch:	Porch/Portico Roof:	Foundation:
01 <input checked="" type="checkbox"/> 1 over 1	1001 <input type="checkbox"/> Stoop	1101 <input checked="" type="checkbox"/> Integrated with Main Roof	1201 <input type="checkbox"/> Stone
02 <input type="checkbox"/> 6 over 6	1002 <input type="checkbox"/> Stoop with Portico	1102 <input type="checkbox"/> Gable/Pediment	1202 <input type="checkbox"/> Brick
03 <input type="checkbox"/> Multiple over 1	1003 <input type="checkbox"/> Umbrage	1103 <input type="checkbox"/> Hip	1203 <input type="checkbox"/> Concrete Block
04 <input type="checkbox"/> 4 over 4	1004 <input type="checkbox"/> Half Porch	1104 <input type="checkbox"/> Shed	1204 <input type="checkbox"/> Rock-faced Concrete
05 <input type="checkbox"/> 2 over 2	1005 <input checked="" type="checkbox"/> Full Porch (Veranda)	1105 <input type="checkbox"/> Flat	1205 <input type="checkbox"/> Not Visible
06 <input type="checkbox"/> Other _____	1006 <input type="checkbox"/> Wrap-around	1106 <input type="checkbox"/> Other _____	1206 <input type="checkbox"/> Other _____
	1007 <input checked="" type="checkbox"/> Open		
	1008 <input type="checkbox"/> Enclosed		1207 <input type="checkbox"/> Raised Basement
	1009 <input type="checkbox"/> Special Features: _____		

Alterations:	Condition:
301 <input type="checkbox"/> Appropriate	1401 <input type="checkbox"/> Excellent
302 <input checked="" type="checkbox"/> Inappropriate	1402 <input type="checkbox"/> Good
303 <input type="checkbox"/> Additions	1403 <input type="checkbox"/> Fair
304 <input type="checkbox"/> Porches	1404 <input type="checkbox"/> Poor
305 <input type="checkbox"/> Doors/Windows	1405 <input type="checkbox"/> Unoccupied
306 <input checked="" type="checkbox"/> Siding	
307 <input type="checkbox"/> Roof Trim	
308 <input type="checkbox"/> Other _____	



018.WCHPP, 2.9 - (766)

Additional Information:

Wed
Bung

Diagram front elevation of building showing location of doors, windows, dormers, porches, etc

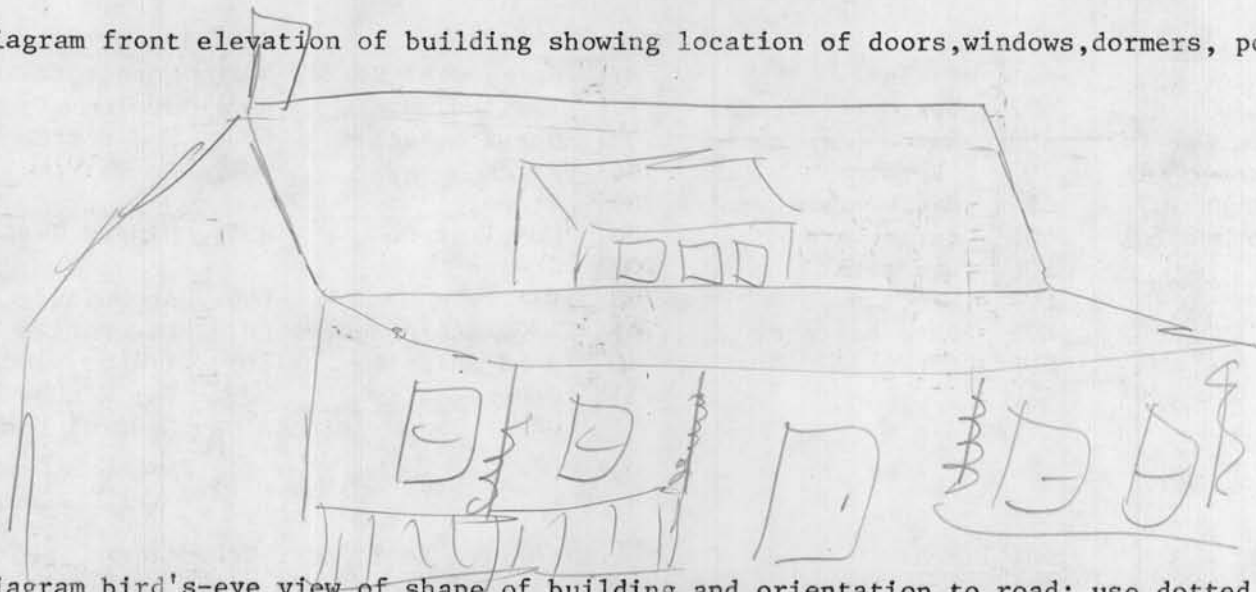

Diagram bird's-eye view of shape of building and orientation to road; use dotted lines for roof ridges. If a farmstead, diagram location and orientation to road of outbuildings:



water

13-119

Survey Name WASA

N-14-02-300-002

Photograph: Site Number _____

Ownership/Section Freedom #2

Roll Number 8063³⁵

Surveyor/Date Imogene 6/29

100 20
Waters

8214 0 2301

Frame Number 257

View North

Number of Stories

Structural Shape:

- 01 Narrow Oblong
- 02 Wide Oblong
- 03 Upright & Wing
- 04 Basilica
- 05 Cruciform
- 06 Square
- 07 Irregular
- 08 Other _____

Main Unit:

- 201 1 or 1 1/2
- 202 2 or 2 1/2
- 203 3
- 204 Other _____

Side Wing:

- 205 1 or 1 1/2
- 206 2 or 2 1/2

Roof Type:

- 301 Gable facing front
- 302 Gable eave to front
- 303 Center Gable
- 304 Cross Gable
- 305 Multigable
- 306 Gambrel
- 307 Saltbox
- 308 Mansard
- 309 Flat Hip
- 310 Steep Hip with Ridge
- 311 Peaked Hip
- 312 Other _____

Architectural Detailing:

- 401 Classic Revival
- 402 Gothic Revival
- 403 Italianate
- 404 Second Empire
- 405 Queen Anne
- 406 Colonial Revival
- 407 Bungalow
- 408 Tudor
- 409 Cape Cod Revival
- 410 Other _____
- 411 No Detailing

Roof Constructions:

- 01 Belvedere
- 02 Turret (s)
- 03 Gable Dormer (s)
- 04 Shed Dormer (s)
- 05 Hip Dormer (s)
- 06 Wall Dormer (s)
- 07 Other _____

Roof Trim:

- 601 Plain
- 602 Boxed Cornice
- 603 Boxed Cornice & Returns
- 604 Pedimented Cornice
- 605 Bargeboard
- 606 Brackets
- 607 Dentils
- 608 Eave Rafters
- 609 Other _____

Type of Siding:

- 701 Horizontal Board
- 702 Vertical Board
- 703 Board & Batten
- 704 Brick
- 705 Stone
- 706 Cobblestone
- 707 Stucco
- 708 Concrete
- 709 Aluminum/Asbestos
- 710 Wood Shingle
- 711 Other _____

Building Detail:

- 801 Corner Pilasters
- 802 Quoins
- 803 End Boards
- 804 Door Trim: _____
- 805 Window Hood: _____
- 806 Arcading
- 807 Decorative Sill
- 808 Frieze Windows
- 809 Bay Window (s)
- 810 Special Features: _____

Window Lights:

- 01 1 over 1
- 02 6 over 6
- 03 Multiple over 1
- 04 4 over 4
- 05 2 over 2
- 06 Other _____

Front Porch:

- 1001 Stoop
- 1002 Stoop with Portico
- 1003 Umbrage
- 1004 Half Porch
- 1005 Full Porch (Veranda)
- 1006 Wrap-around
- 1007 Open
- 1008 Enclosed
- 1009 Special Features: _____

Porch/Portico Roof:

- 1101 Integrated with Main Roof
- 1102 Gable/Pediment
- 1103 Hip
- 1104 Shed
- 1105 Flat
- 1106 Other _____

Foundation:

- 1201 Stone
- 1202 Brick
- 1203 Concrete Block
- 1204 Rock-faced Concrete
- 1205 Not Visible
- 1206 Other _____
- 1207 Raised Basement

Iterations:

- 301 Appropriate
- 302 Inappropriate
- 303 Additions
- 304 Porches
- 305 Doors/Windows
- 306 Siding
- 307 Roof Trim
- 308 Other _____

Condition:

- 1401 Excellent
- 1402 Good
- 1403 Fair
- 1404 Poor
- 1405 Unoccupied



018.WCH P.P. 2.9 (767)

Additional Information:

I house - narrow
Vern

Diagram front elevation of building showing location of doors, windows, dormers, porches, etc.

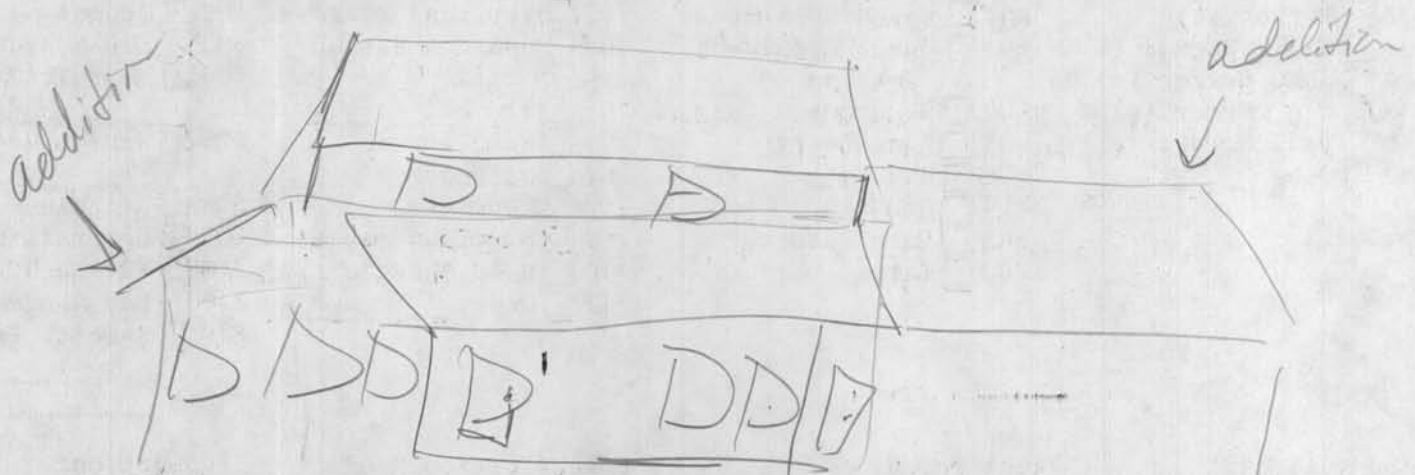
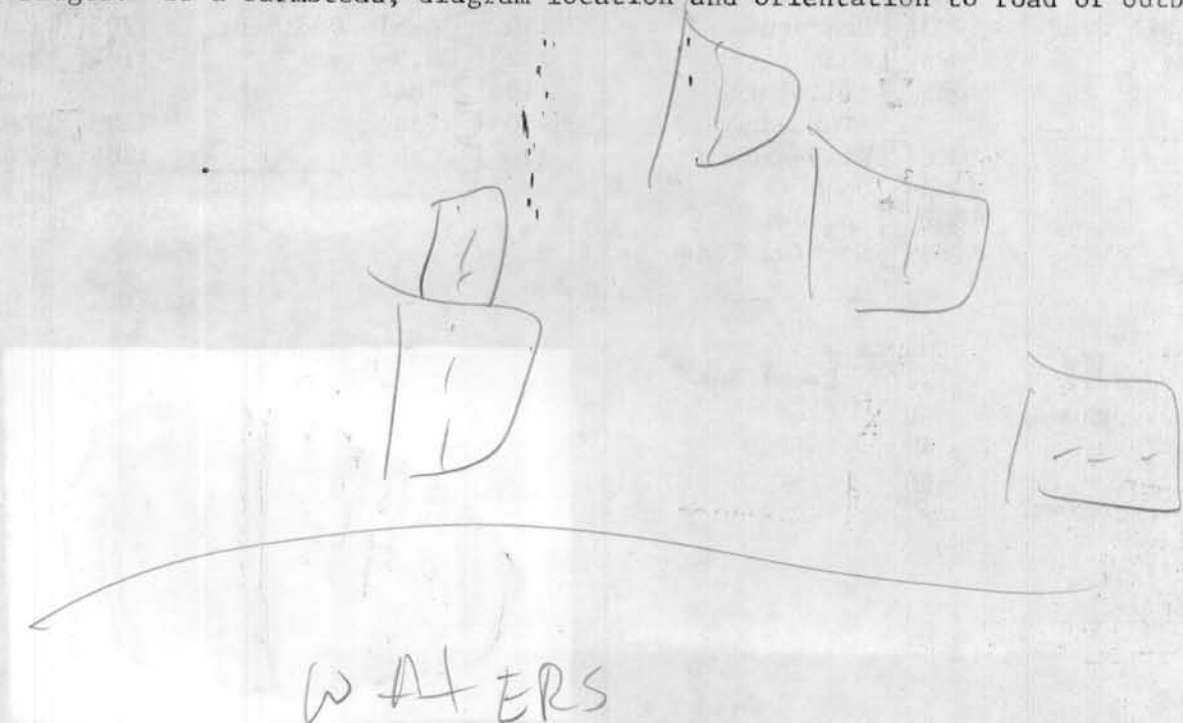

Diagram bird's-eye view of shape of building and orientation to road; use dotted lines for roof ridges. If a farmstead, diagram location and orientation to road of outbuildings:



13-46