

1-1-1982

Unidentified Photos & Surveys

EMU Historic Preservation Graduate Program
Eastern Michigan University

Follow this and additional works at: <http://commons.emich.edu/wchpp>

Recommended Citation

Eastern Michigan University Historic Preservation Graduate Program. (1982). "Unidentified Photos & Surveys." *Washtenaw County Collection Historic Preservation Program Surveys*. Eastern Michigan University Archives, Digital Commons@EMU. URL

This Survey is brought to you for free and open access by the University Archives at DigitalCommons@EMU. It has been accepted for inclusion in Washtenaw County Historic Preservation Program Surveys by an authorized administrator of DigitalCommons@EMU. For more information, please contact lib-ir@emich.edu.



Sci - Henry Ford's
Peach Orchard Area -
Mehel



Ypsi
5
Roll B Balkman



Roll
105
Hick



Survey Name _____

Photograph: Site Number _____

Township/Section _____

Roll Number _____

Surveyor/Date _____

Frame Number _____

920502402

View _____

- Structural Shape:**
- 101 Narrow Oblong
 - 102 Wide Oblong
 - 103 Upright & Wing
 - 104 Basilica
 - 105 Cruciform
 - 106 Square
 - 107 Irregular
 - 108 Other _____

Number of Stories

- Main Unit:**
- 201 1 or 1 1/2
 - 202 2 or 2 1/2
 - 203 3
 - 204 Other _____
- Side Wing:**
- 205 1 or 1 1/2
 - 206 2 or 2 1/2

- Roof Type:**
- 301 Gable facing front
 - 302 Gable eave to front
 - 303 Center Gable
 - 304 Cross Gable
 - 305 Multigable
 - 306 Gambrel
 - 307 Saltbox
 - 308 Mansard
 - 309 Flat Hip
 - 310 Steep Hip with Ridge
 - 311 Peaked Hip
 - 312 Other _____

Architectural Detailing

- 401 Classic Revival
- 402 Gothic Revival
- 403 Italianate
- 404 Second Empire
- 405 Queen Anne
- 406 Colonial Revival
- 407 Bungalow
- 408 Tudor
- 409 Cape Cod Revival
- 410 Other _____
- 411 No Detailing

- Roof Constructions:**
- 501 Belvedere
 - 502 Turret (s)
 - 503 Gable Dormer (s)
 - 504 Shed Dormer (s)
 - 505 Hip Dormer (s)
 - 506 Wall Dormer (s)
 - 507 Other _____

- Roof Trim:**
- 601 Plain
 - 602 Boxed Cornice
 - 603 Boxed Cornice & Returns
 - 604 Pedimented Cornice
 - 605 Bargeboard
 - 606 Brackets
 - 607 Dentils
 - 608 Eave Rafters
 - 609 Other _____

- Type of Siding:**
- 701 Horizontal Board
 - 702 Vertical Board
 - 703 Board & Batten
 - 704 Brick
 - 705 Stone _____
 - 706 Cobblestone
 - 707 Stucco
 - 708 Concrete
 - 709 Aluminum/Asbestos
 - 710 Wood Shingle
 - 711 Other _____

Building Detail:

- 801 Corner Pilasters
- 802 Quoins
- 803 End Boards
- 804 Door Trim: _____
- 805 Window Hood: _____
- 806 Arcading
- 807 Decorative Sill
- 808 Frieze Windows
- 809 Bay Window (s)
- 810 Special Features: _____

- Window Lights:**
- 901 1 over 1
 - 902 6 over 6
 - 903 Multiple over 1
 - 904 4 over 4
 - 905 2 over 2
 - 906 Other _____

- Front Porch:**
- 1001 Stoop
 - 1002 Stoop with Portico
 - 1003 Umbrage
 - 1004 Half Porch
 - 1005 Full Porch (Veranda)
 - 1006 Wrap-around
 - 1007 Open
 - 1008 Enclosed
 - 1009 Special Features: _____

- Porch/Portico Roof:**
- 1101 Integrated with Main Roof
 - 1102 Gable/Pediment
 - 1103 Hip
 - 1104 Shed
 - 1105 Flat
 - 1106 Other _____

- Foundation:**
- 1201 Stone
 - 1202 Brick
 - 1203 Concrete Block
 - 1204 Rock-faced Concrete
 - 1205 Not Visible
 - 1206 Other _____
 - 1207 Raised Basement

- Alterations:**
- 1301 Appropriate
 - 1302 Inappropriate
 - 1303 Additions
 - 1304 Porches
 - 1305 Doors/Windows
 - 1306 Siding
 - 1307 Roof Trim
 - 1308 Other _____

- Condition:**
- 1401 Excellent
 - 1402 Good
 - 1403 Fair
 - 1404 Poor
 - 1405 Unoccupied

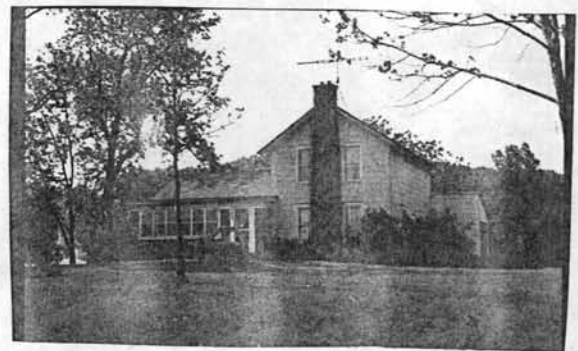

018. WCHPP. 8.5_ (3685)

Additional Information:

OTW
Vern

SOME REVISIONS TO PLAN MADE IN MARCH

Diagram front elevation of building showing location of doors, windows, dormers, porches, etc.:



Diagram bird's-eye view of shape of building and orientation to road; use dotted lines for roof ridges. If a farmstead, diagram location and orientation to road of outbuildings:

